

# NOTATION 1

Mark Percy

*D String* *A String*

*G String* *E String*

*1. On the G and D String*

A single staff of musical notation labeled '1. On the G and D String'. It contains eight measures of whole notes: G2, B1, D2, F2, G2, B1, D2, and F2.

*2. On the D and A String*

A single staff of musical notation labeled '2. On the D and A String'. It contains eight measures of whole notes: C2, E1, G1, B1, C2, E1, G1, and B1.

*3. On the A and E String*

A single staff of musical notation labeled '3. On the A and E String'. It contains eight measures of whole notes: G2, B1, D2, F2, G2, B1, D2, and F2.

*4. On the G and A String*

A single staff of musical notation labeled '4. On the G and A String'. It contains eight measures of whole notes: G2, B1, D2, F2, G2, B1, D2, and F2.

*5. On the A, D and G String*

A single staff of musical notation labeled '5. On the A, D and G String'. It contains eight measures of whole notes: C2, E1, G1, B1, C2, E1, G1, and B1.

*6. On the D, A and E String*

A single staff of musical notation labeled '6. On the D, A and E String'. It contains eight measures of whole notes: G2, B1, D2, F2, G2, B1, D2, and F2.

*7. On the G, D and E String*

A single staff of musical notation labeled '7. On the G, D and E String'. It contains eight measures of whole notes: G2, B1, D2, F2, G2, B1, D2, and F2.

A single staff of musical notation containing five measures of whole notes: G2, B1, D2, F2, and G2.

# NOTATION 2

Mark Percy

1.

2.

3.

4.

5.

6.

7.

# NOTATION 3

Mark Percy

1.

Exercise 1, first system: Bass clef, 4/4 time. The first staff contains 12 measures of music. The notes are: G2, A2, B2, C3, D3, E3, F3, G3, A3, B3, C4, D4. The second staff contains 12 measures of music. The notes are: E3, F3, G3, A3, B3, C4, D4, E4, F4, G4, A4, B4. The piece ends with a double bar line.

2.

Exercise 2, first system: Bass clef, 4/4 time. The first staff contains 12 measures of music. The notes are: G2, A2, B2, C3, D3, E3, F3, G3, A3, B3, C4, D4. The second staff contains 12 measures of music. The notes are: E3, F3, G3, A3, B3, C4, D4, E4, F4, G4, A4, B4. The piece ends with a double bar line.

3.

Exercise 3, first system: Bass clef, 4/4 time. The first staff contains 12 measures of music. The notes are: G2, A2, B2, C3, D3, E3, F3, G3, A3, B3, C4, D4. The second staff contains 12 measures of music. The notes are: E3, F3, G3, A3, B3, C4, D4, E4, F4, G4, A4, B4. The piece ends with a double bar line.

4.

Exercise 4, first system: Bass clef, 4/4 time. The first staff contains 12 measures of music. The notes are: G2, A2, B2, C3, D3, E3, F3, G3, A3, B3, C4, D4. The second staff contains 12 measures of music. The notes are: E3, F3, G3, A3, B3, C4, D4, E4, F4, G4, A4, B4. The piece ends with a double bar line.

Exercise 4, second system: Bass clef, 4/4 time. The first staff contains 4 measures of music. The notes are: G2, A2, B2, C3, D3, E3, F3, G3, A3, B3, C4, D4. The piece ends with a double bar line.

# NOTATION 4

Mark Percy

1.

2.

3.

4.

# NOTATION 5

Mark Percy

- 1.** First staff: A sequence of notes starting with a quarter rest, followed by quarter notes G, A, B, and quarter rests.
- 2.** Second staff: A sequence of notes starting with a quarter note G, followed by quarter notes A, B, and quarter rests.
- 3.** Third staff: A sequence of notes starting with a quarter note G, followed by quarter notes A, B, and quarter rests.
- 4.** Fourth staff: A sequence of notes starting with a quarter note G, followed by quarter notes A, B, and quarter rests.
- 5.** Fifth staff: A sequence of notes starting with a quarter note G, followed by quarter notes A, B, and quarter rests.
- 6.** Sixth staff: A sequence of notes starting with a quarter note G, followed by quarter notes A, B, and quarter rests.
- 7.** Seventh staff: A sequence of notes starting with a quarter note G, followed by quarter notes A, B, and quarter rests.
- 8.** Eighth staff: A sequence of notes starting with a quarter note G, followed by quarter notes A, B, and quarter rests.

# NOTATION 6

Mark Percy

1.

2.

3.

4.

# NOTATION 7

Mark Percy

1. a. b. c.

d. e. f.

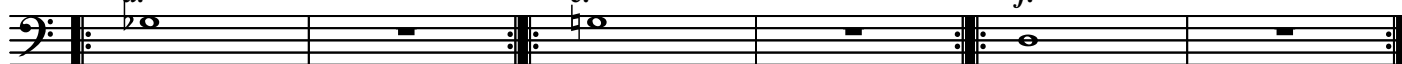

g. h. i.

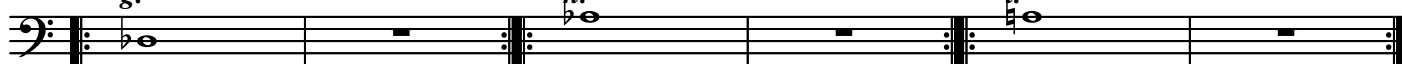

j. k. l.

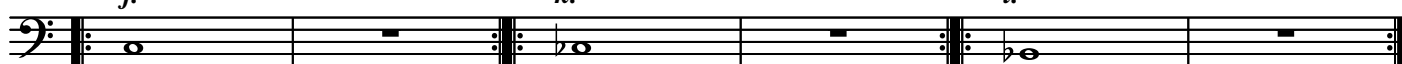

m.

2. a. b. c.

3. a.

b.

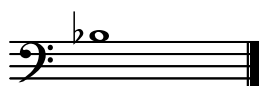

# NOTATION 8

Mark Percy

1. a.

b.

2. a.

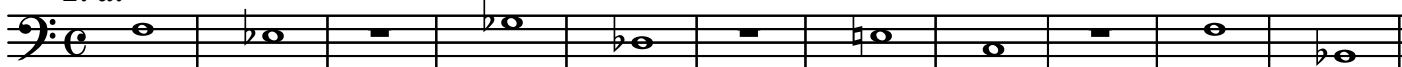

b.

3. a.

b.

4.

# NOTATION 9

Mark Percy

# NOTATION 10

Mark Percy

1.

2.

3.

4.

# NOTATION 11

Mark Percy

1.

*mp* *cresc.* *dim.*

*f*

2.

*mf* *f*

3.

*f*

4.

# NOTATION 12

Mark Percy

1.

1. Bass clef, 3/4 time signature. The first staff contains a melodic line with eighth and quarter notes. The second staff contains a bass line with quarter notes.

2.

2. Bass clef, 4/4 time signature. The first staff contains a melodic line with quarter and eighth notes. The second staff contains a bass line with quarter notes.

3.

3. Bass clef, 3/4 time signature. The first staff contains a melodic line with quarter notes. The second staff contains a bass line with quarter notes.

4. a.

4. a. Bass clef, common time signature. The first staff contains a melodic line with quarter notes. The second staff contains a bass line with quarter notes.

b.

b. Bass clef, common time signature. The first staff contains a melodic line with quarter notes and rests. The second staff contains a bass line with quarter notes and rests.

5.

5. Bass clef, 3/4 time signature. The first staff contains a melodic line with quarter notes and rests. The second staff contains a bass line with quarter notes and rests.

# NOTATION 13

Mark Percy

1.

2.

3.

4.

# NOTATION 14

Mark Percy

## *F Major Scale*

1.

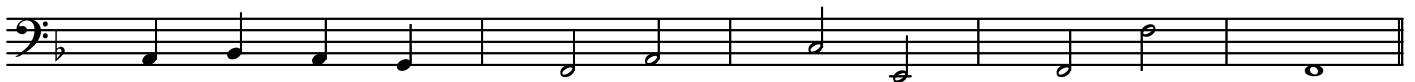

2.

## *B flat Major Scale*

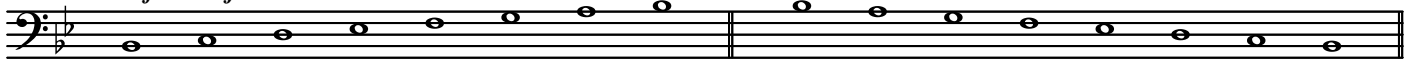

3.

# NOTATION 16

Mark Percy

1.

Exercise 1 consists of seven staves of music in bass clef, C major, 4/4 time. The first staff begins with a treble clef and a common time signature, then switches to bass clef. The music is a single melodic line. The second staff continues the melody. The third staff continues the melody. The fourth staff continues the melody. The fifth staff continues the melody. The sixth staff continues the melody. The seventh staff is labeled "C Major Scale" and shows the scale in bass clef, starting on middle C and ending on the next C.

2.

Exercise 2 consists of three staves of music in bass clef, C major, 4/4 time. The first staff begins with a treble clef and a common time signature, then switches to bass clef. The music is a single melodic line. The second staff continues the melody. The third staff continues the melody.

3.

Exercise 3 consists of two staves of music in bass clef, C major, 4/4 time. The first staff begins with a treble clef and a common time signature, then switches to bass clef. The music is a single melodic line. The second staff continues the melody.

# NOTATION 17

Mark Percy

## *1. 2nd Position*

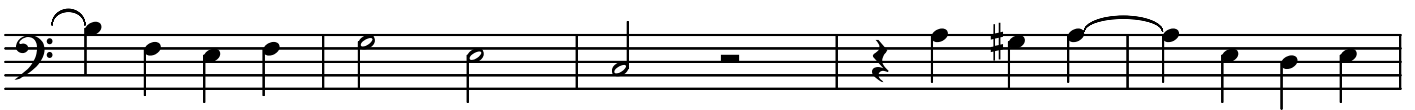

# NOTATION 18

Mark Percy

1.

# NOTATION 19

Mark Percy

## 1. Extending the range

a. b. c. d. e. f. g. h. i.

## 2. Bb major scale & arpeggio

Bb major scale & arpeggio

## 3. G minor melodic scale & arpeggio

G minor melodic scale & arpeggio

## G minor harmonic scale

G minor harmonic scale

# NOTATION 20

Mark Percy

1. *f*

2. *mf*

3. *f*

4.

5. *f*

# NOTATION 21

Mark Percy

1. *mf*

2. [1 & 2 3 & 4]

3.

4.

# NOTATION 22

Mark Percy

1. *mp* *mf*

2.

3.  $\text{1}_b$   $\text{2}_b$

4.

5.

# NOTATION 23

Mark Percy

1.

2.

3.

*mp*

*p*

# NOTATION 24

Mark Percy

# NOTATION 25

Mark Percy

1. *mf* *presc.*

2.

3.

4.

5.

6.

7.

8.

# NOTATION 26

Mark Percy

1. *f* *mf* *f*

2. *mf* *f* *mp* *mf*

3. *f* *mf* *p* *cresc.* *f*

4. *mf* *f* *mf* *mp* *f*

# NOTATION 27

Mark Percy

1. *f* *p*

2. *f* *mf* *f* *dim.* *p*

3. *mp* *cresc.* *f* *dim.* *p* *cresc.* *mf*

4. *mf* *f* *mp*

# NOTATION 28

Mark Percy

1.

*f* *mf*

*p* *mf* *cresc.* *f*

2.

3.

4.

5.

*mf* *cresc.*

*f* *mf*

*p*

# NOTATION 29

Mark Percy

# NOTATION 30

Mark Percy

1. *f*

2. *mf* *cresc.*  
*f* *dim.*  
*p*

3. *mf* *cresc.*  
*f* *mf*

4. *mf* *p* *cresc.*  
*f* *poco dim.* *mf*

# NOTATION 31

Mark Percy

1. *f*

*ff*

*p*

2. *mf*

*p*

3. *p* *mf* *mf*

*p* *mf* *p*

*mf*

4. *mf*

*mp* *cresc.* *f*

*mf*

# NOTATION 32

Mark Percy

1. *f*

2.

3. *f* *mp* *cresc.*

4.

5.

6.

# NOTATION 33

Mark Percy

1. *f*

*p* *f*

2. *mf* *p*

*f* *p* *mf*

3. *mf*

*presc.* *f* *mp*

4. *f* *p*

# NOTATION 34

Mark Percy

1.

*f*

*p*

*cresc.*

*f*

2.

*p*

*mf*

*p*

*mf*

*p*

*p*

3.

*mf*

4.

*f*

*mf*

*f*

*p*

*f*

# NOTATION 35

Mark Percy

1. *f* *dim.* *p* *cresc.*

2.

3.

4.

5. *p* *cresc.* *f* *dim.* *p*

*cresc.* *f*

*dim.* *p*

# NOTATION 36

Mark Percy

1. *f* *pp* *f*

2.

3.

4.

5. *f* *pp* *f*

# NOTATION 37

Mark Percy

1. *f* *mf* *p* *mf*

2. *f* *p* *f* *p* *mf* *f* *p* *3* *3* *3* *f* *3*

3. *mf* *f* *p* *mf* *cresc.* *3* *f*

# NOTATION 38

Mark Percy

1.

*f*

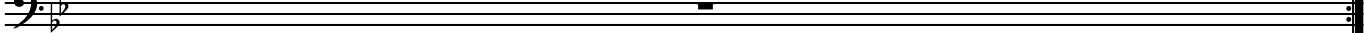
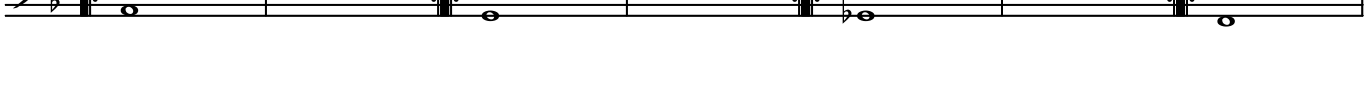
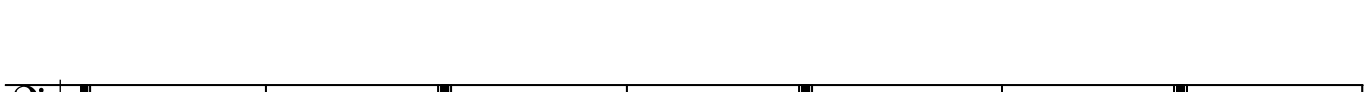

Exercise 1 consists of three systems of musical notation in bass clef, 6/8 time, with a key signature of two flats. The first system starts with a dynamic marking of *f*. The notation includes eighth and sixteenth notes, some beamed together, and rests.

2. *Extending the range*

Exercise 2 consists of five systems of musical notation in bass clef, 6/8 time, with a key signature of two flats. The notation is primarily rests, with occasional notes in the lower register, illustrating range extension.

3. *E<sub>b</sub> major scale and arpeggio*

Exercise 3 consists of two systems of musical notation in bass clef, 6/8 time, with a key signature of two flats. The notation shows an *E<sub>b</sub>* major scale and its corresponding arpeggio.

4. a. *C minor melodic scale and arpeggio*

Exercise 4a consists of three systems of musical notation in bass clef, 6/8 time, with a key signature of three flats. The notation shows a C minor melodic scale and its corresponding arpeggio.

b. *C minor harmonic scale*

Exercise 4b consists of two systems of musical notation in bass clef, 6/8 time, with a key signature of three flats. The notation shows a C minor harmonic scale.

# NOTATION 39

Mark Percy

1.

Exercise 1 consists of four staves of bass clef music in common time. The first staff begins with a first ending bracket over the first two measures. The exercise features various intervals and accidentals (flats and sharps) across the staves.

2. Study in Eb major

*f*

*poco legato*

Exercise 2 consists of five staves of bass clef music in 4/4 time. The exercise is in Eb major and features a forte (*f*) dynamic and a *poco legato* articulation. It includes complex rhythmic patterns and slurs.

# NOTATION 40

Mark Percy

1. Study in C minor

*mf* *cresc.* *f*

*mp* *mf* *cresc.*

*f*

2. a.

*f*

b.

*mp*

*cresc. poco a poco*

3.

*f*

# NOTATION 41

Mark Percy

## 1. Chromatic Study

## 2. Dotted crotchets, followed by quaver

## 3.

## 4.

# NOTATION 42

Mark Percy

1. *f*

2. *F major scale and arpeggio*

3. a. *D minor melodic scale and arpeggio*

b. *D minor harmonic scale*

# NOTATION 43

Mark Percy

## 1. Study in F major

## 2. Study in D minor

# NOTATION 44

Mark Percy

1. *mp* *mf* *mp*

2. *mp espress.* *dim.*

3. *f*

4.

# NOTATION 45

Mark Percy

1. *b*

*b*

2. *b*

*#*

*#*

## D Flat Major Scale

3.

4.

# NOTATION 46

Mark Percy

*A flat Major Scale*

# NOTATION 47

Mark Percy

# NOTATION 48

Mark Percy

*D Major Scale*

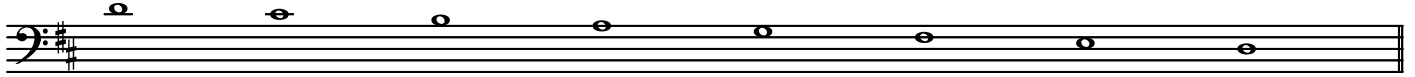
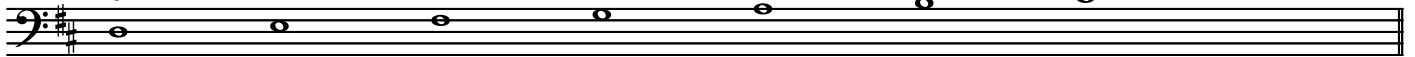

1.

2.

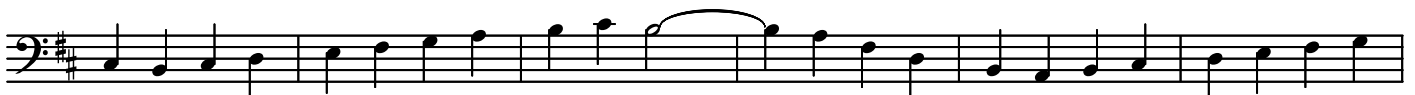

# NOTATION 49

Mark Percy

## *A Major Scale*

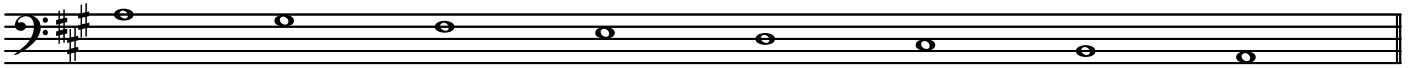
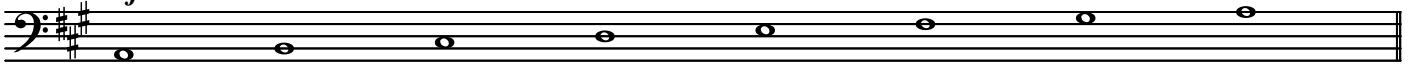

# NOTATION 50

Mark Percy

*E flat Major Scale*

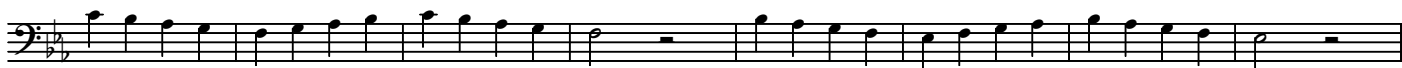
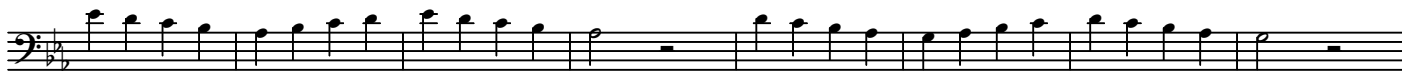
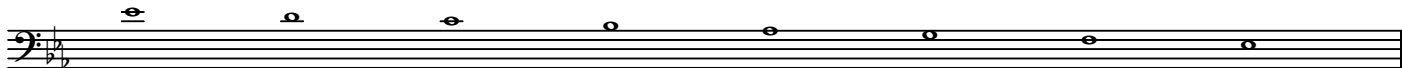
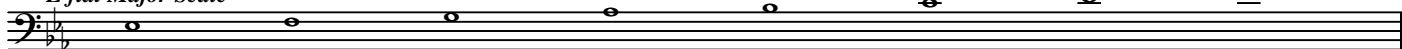

# NOTATION 51

Mark Percy

*B flat Major Scale*

# NOTATION 52

Mark Percy

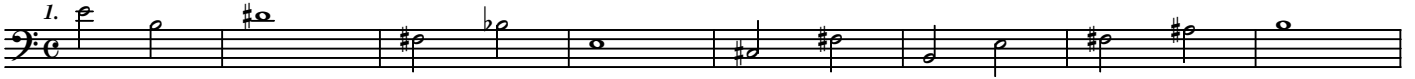

# NOTATION 53

Mark Percy

# NOTATION 54

Mark Percy

## 1. Ab major scale and arpeggio

## 2. a. F minor melodic scale and arpeggio

## 3. b. F minor harmonic scale

# NOTATION 55

Mark Percy

## 1. Study in Ab major

## 2. Study in F minor

# NOTATION 56

Mark Percy

1.

*Fine*

*D.C.*

2.

*Fine*

*D.C.*

# NOTATION 57

Mark Percy

## *E Major Scale*

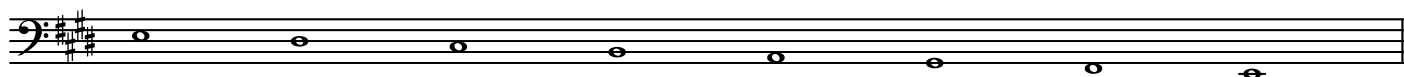
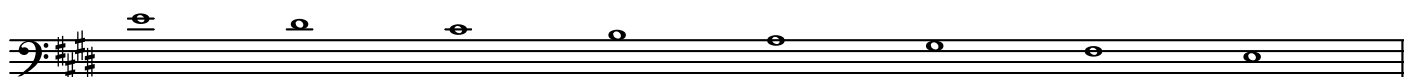
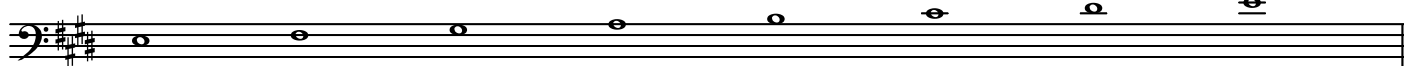
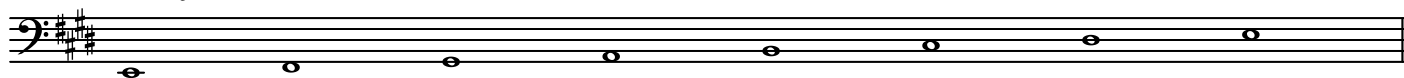

1.

# NOTATION 58

Mark Percy

## *B Major Scale*

1.

2.

3.

# NOTATION 59

Mark Percy

# NOTATION 60

Mark Percy

*F Major Scale*

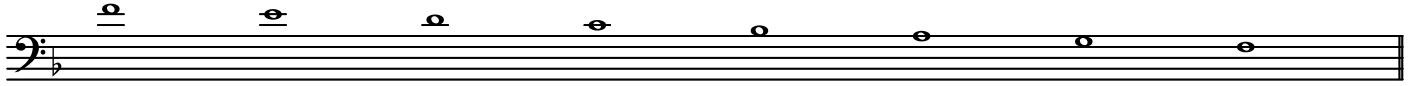
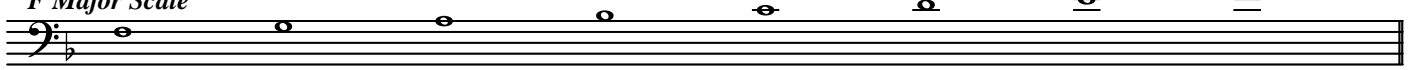

# NOTATION 61

Mark Percy

1.

2.

# NOTATION 62

Mark Percy

*A Minor*

1.

*E Minor*

2.

# NOTATION 63

Mark Percy

## 1. Chromatic Study

## 2. Staccato Study

# NOTATION 64

Mark Percy

*1. Legato Study*

*mp* *cresc.* *mf*

*Fine* *f* *cresc.* *D.C.*

*dim.*

*2.* *f* *mp* *mf* *f*

# NOTATION 65

Mark Percy

1.

*f*

*tr* *Fine*

*D.C.*

## 2. Fingering Exercises

*a*

*b*

*c*

*d*

*e*

# NOTATION 66

Mark Percy

## 1. C major scale and arpeggio

## 2. a. A minor melodic scale and arpeggio

## 3. b. A minor harmonic scale

## 4. Study in C major

# NOTATION 67

Mark Percy

## 1. Study in A minor

## 2.

## 3.

# NOTATION 68

Mark Percy

1.

*mp*

*rall.* *a tempo* *rall.*

2.

*f*

# NOTATION 69

Mark Percy

1.

*p*

*mp*

Exercise 1 consists of four systems of bass clef notation in 3/4 time with a key signature of two flats. The first system starts with a piano (*p*) dynamic. The second system begins with a mezzo-piano (*mp*) dynamic. The notation includes various note values, rests, and slurs.

2.

*mp* *f* *mf*

*dim.*

*mp* *poco cresc.*

Exercise 2 consists of three systems of bass clef notation in 3/4 time with a key signature of two flats. The first system includes dynamics *mp*, *f*, and *mf*. The second system ends with a *dim.* dynamic. The third system includes *mp* and *poco cresc.* dynamics.

3.

*mf*

Exercise 3 consists of two systems of bass clef notation in 2/4 time with a key signature of two flats. The first system starts with a mezzo-forte (*mf*) dynamic. The notation features a consistent eighth-note pattern.

# NOTATION 70

Mark Percy

1.

*mf* *f* *poco rit.* *a tempo* *cresc.*

2.

*f* *Fine*

*mf*

1.

*p*

2.

*D.C.*
